

ROUTE 10

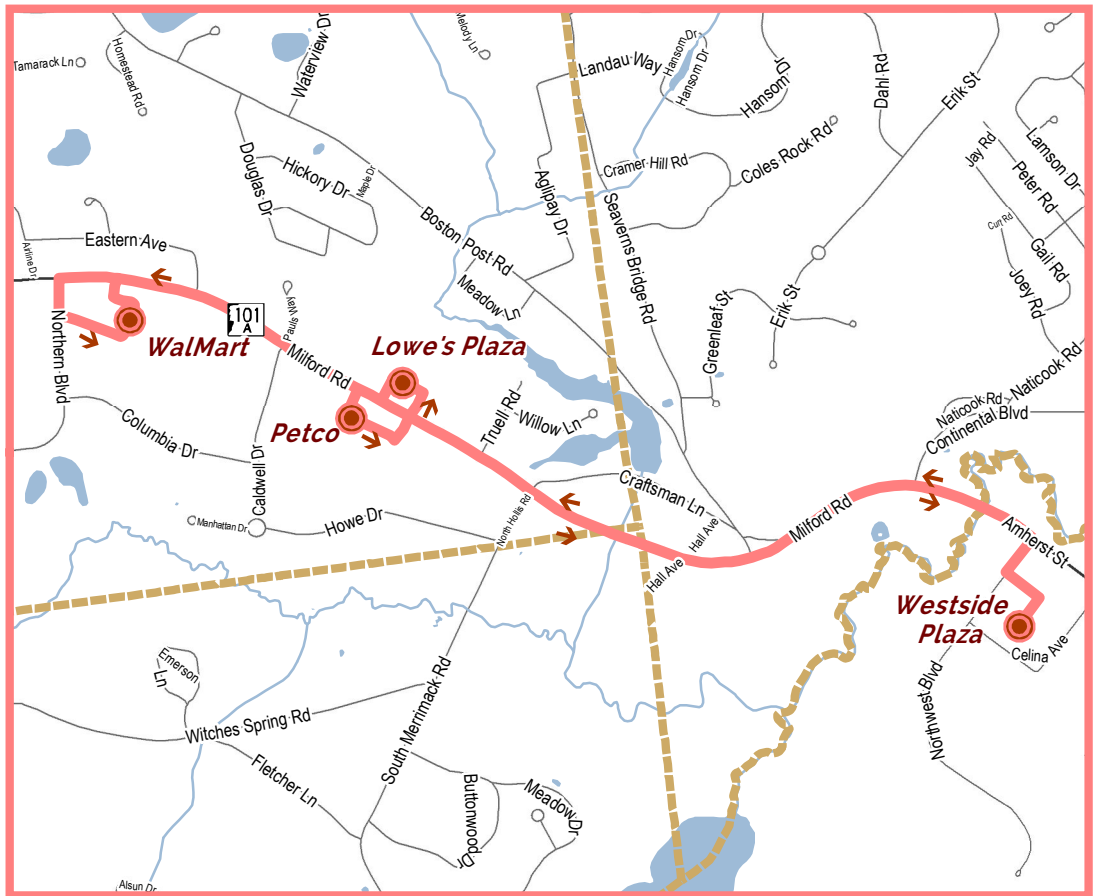

ROUTE 10 SCHEDULE				
Route 2/2A connection to Westside Plaza from Transit Center TUESDAY and FRIDAY ONLY				
DEPART WESTSIDE PLAZA	LOWE'S PLAZA	WALMART	PETCO	ARRIVE WESTSIDE PLAZA
8:20 AM	8:25 AM	8:30 AM	8:35 AM	8:40 AM
8:50 AM	8:55 AM	9:00 AM	9:05 AM	9:10 AM
9:20 AM	9:25 AM	9:30 AM	9:35 AM	9:40 AM
9:50 AM	9:55 AM	10:00 AM	10:05 AM	10:10 AM
10:20 AM	10:25 AM	10:30 AM	10:35 AM	10:40 AM
10:50 AM	10:55 AM	11:00 AM	11:05 AM	11:10 AM
11:20 AM	11:25 AM	11:30 AM	11:35 AM	11:40 AM
11:50 AM	11:55 AM	12:00 PM	12:05 PM	12:10 PM
12:20 PM	12:25 PM	12:30 PM	12:35 PM	12:40 PM
No service from 12:50 PM to 1:50 PM				
1:50 PM	1:55 PM	2:00 PM	2:05 PM	2:10 PM
2:20 PM	2:25 PM	2:30 PM	2:35 PM	2:40 PM
2:50 PM	2:55 PM	3:00 PM	3:05 PM	3:10 PM
3:20 PM	3:25 PM	3:30 PM	3:35 PM	3:40 PM
3:50 PM	3:55 PM	4:00 PM	4:05 PM	4:10 PM
4:20 PM	4:25 PM	4:30 PM	4:35 PM	4:40 PM
4:50 PM	4:55 PM	5:00 PM	5:05 PM	5:10 PM
5:20 PM	5:25 PM	5:30 PM	5:35 PM	5:40 PM
5:50 PM	5:55 PM	6:00 PM	6:05 PM	6:10 PM
6:20 PM	6:25 PM	6:30 PM	-----	-----
Service from Westside Plaza to Transit Center @ 6:40 PM				

CASH FARES	
CHILDREN (5 and under)	FREE
STUDENT (6-18 or with high school ID)	75 ¢
HONORED CITIZEN (60+/Veteran/Disabled/Medicare Card)	60 ¢
ADULT	\$1.25

MONTHLY PASS GOOD FOR UNLIMITED RIDES	
ADULT	\$40
HONORED CITIZEN/STUDENT (60+/Veteran/Disabled/Medicare Card)	\$30

RIDE CARDS GOOD FOR 8 RIDES	
ADULT	\$10
HONORED CITIZEN/STUDENT (60+/Veteran/Disabled/Medicare Card)	\$5

WWW.RIDEBIGBLUE.COM
880-0100



/NashuaTransitSystem

@RideBigBlue

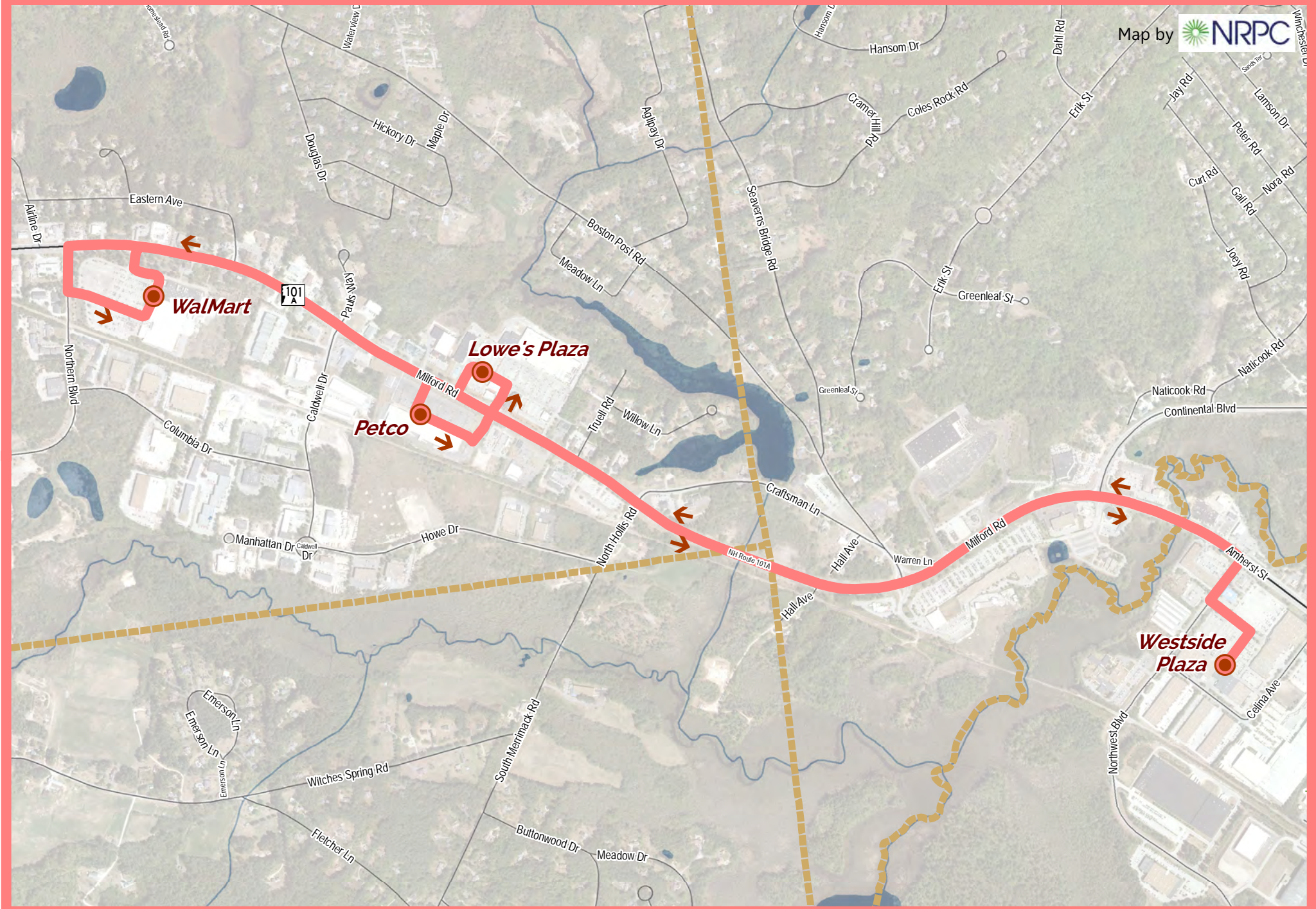

ROUTE 10 WALMART-AMHERST ST

- Timepoint (see schedule)
- Bus Stop



WWW.RIDEBIGBLUE.COM
880-0100